Photographs

MOTHER.

1924

A Few Friends

1924

Art the Winner

1924

Winchmen

1924

Andy The Pilot

1924

Encountering Bad Weather

1924

Grave-of-The Welch Prince

1924

PETTY-OFFICER'S-MESS-BOY.

1924

Art-AGAIN

1924

Second-COOK

1924

VISITORS

1924

A-SIDE-STREET. OUTSKIRTS-OF-ASTORIA

1924

1924

Get-Away-Rags.

1924

Pride-of-The-Family

1924

A-DARN-GOOD-Home.

1924

Two-of-The-Black-Gang.
1924

Mothers - (Pride)

1924

Condemend.

1924

Jim - From - ASTORIA

1920

Looking at
The Columbia River

1924

Dad's Home

1929

A Fireman.

1929

Sit-Still-Rags!

Home

Me-and my Fly

The-OLD-Home Interior Twice a-Day

A Part of The Box Factory Crew

Just Here from - work

1920

GOOD TIMES

1922

TIE BIG POS

1922

FOUR-HUSKIES

1922

ALL- Thompson

1924

SAME BUNCH

CLATSOP OFFICERS 1922

1924

SPORT HINST

1924

THORVALD & BERTHA

1923

AGNES & TROY

1923

MILL FOREMAN

1923

BERTHE

1924

AGAIN

1924

B. B. ROD

1927

Look-us-over-

Union-Oil-Operators

Pt. De Fiance
Park

That Hi

1919

Brother and sister

ALL Ready

Here Tom

192

192

JOHN DRIVE

1924

THEIR - ALL OVER THE BOOK

1924

1924

1924

1924

1924

DITTO

1924

1920

AGAIN

1924

DITTO

1924

Kid Delaney

1924

1924

You - ought
see - us - go.

1930

Me - and - The - Bo

1934

8 Feet - 6 inches

1924

Real Sailors

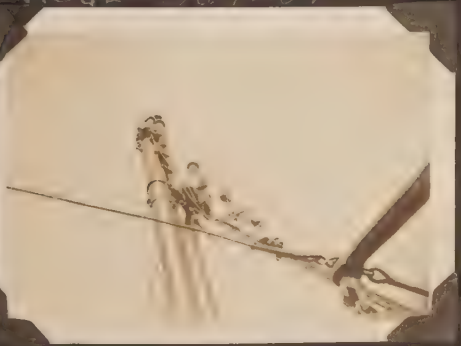

A Few more of the L

Hard-at-work.

Physical-Culture-Stu

The
Anchorage - Wisard

Anchored-at-West Po

Mine Anchorage

The Boson

The Fresh-Gors

Archie-Rain

Love-me-Love-me-Lun

CLATSOP OF DESTRA

THIRD MAT

A LITTLE WORK

Deck-Boy

CHIEF-STEWARD

ELMER & [illegible]

Learning

From
BLOOD ALLEY

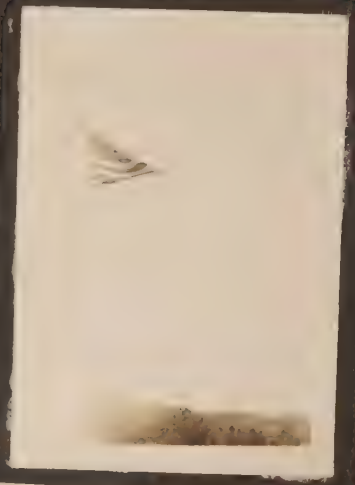

The - New - Astoria

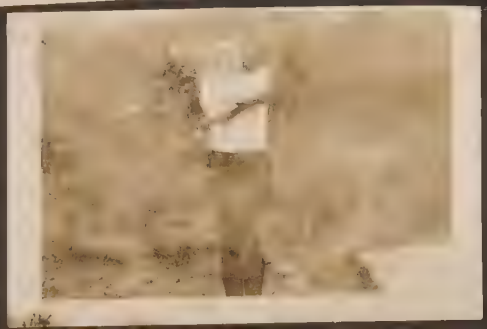

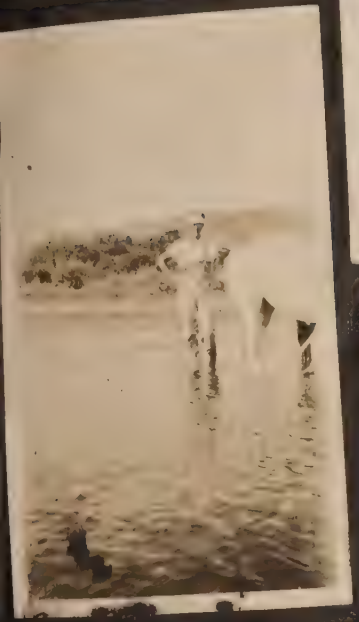

[illegible] AWARDED FELLOWSHIP

Anton Peterson to Attend School of Retailing at New York University.

UNIVERSITY OF OREGON, Eugene, March 12.—(Special.)—A fellowship in the school of retailing of New York university, an award regarded as one of the highest honors that can be won by business administration students, has been won by Anton Peterson of [illegible]toria, it is announced here, following word received from Norris A. Brisco, dean of the New York school.

Anton Peterson.

The scholarship will permit Peterson to spend one-half of each day at work in a large New York retail establishment on pay, and spend the other half in highly specialized work in the university there. Graduates of these courses are eagerly sought by business firms throughout the United States.

Peterson this year is business manager of the Emerald student daily, and has been active in campus activities throughout his college career. He is senior man on the executive council, a member of Friars, senior honor society, and of Alpha Delta Sigma, national advertising honorary. Last spring he was awarded the Koyle cup for being the most outstanding man in the junior class. He has been entirely self-supporting while in the university.

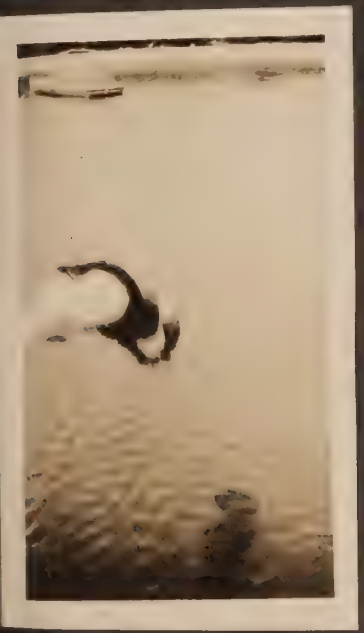

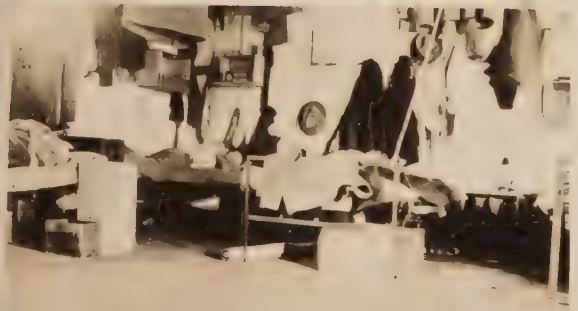

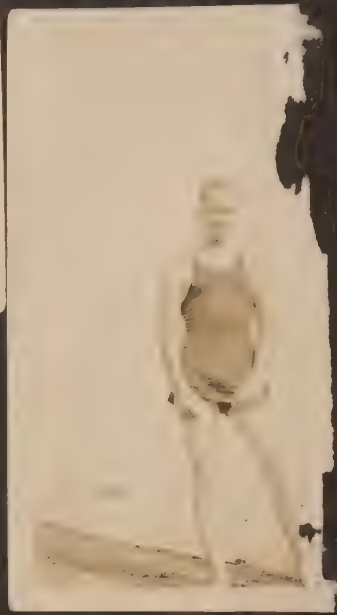

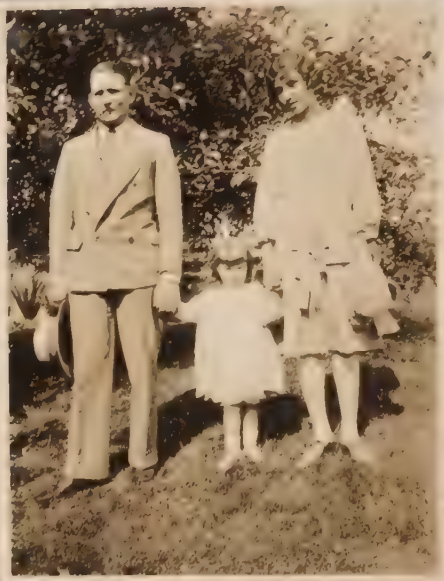

FLY SPRAY

Mr. Trover Thompson.

9. Saranac
MADE BY
TMAN KODAK CO.
ra leaves
er size
B